

MICROFILMED

FILED  
GREENVILLE CO. S.C.  
SEP 30 4 07 PM '82  
DONNIE S. TANKERSLEY  
R.M.C.

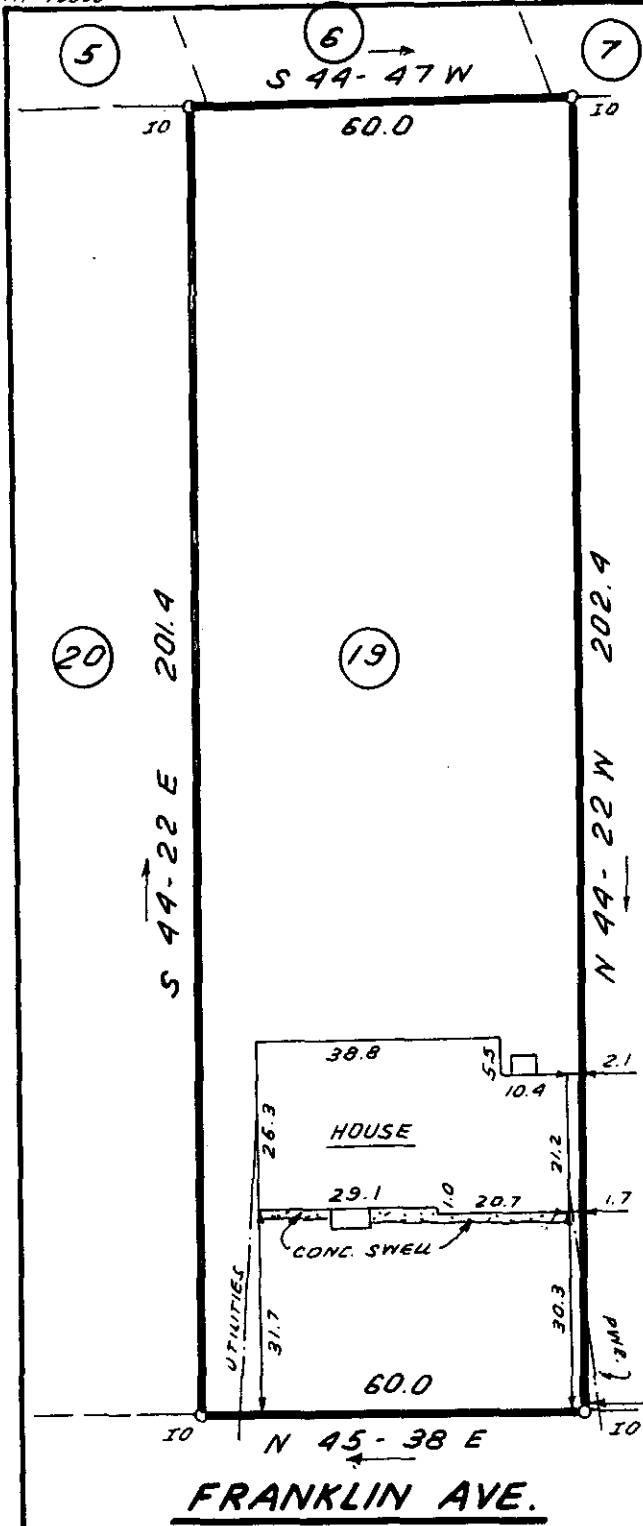

(18) This is to certify that on September 29, 1982, I surveyed the property shown on this plat, known as Lot 19 on the plat of the Property of Colonia - Company - Et. Al, recorded in the RMC Office of Greenville County in Plat Book G on page 112, and that the property lines, walls and buildings are as shown hereon; that the building located on said lot does not encroach or project on adjacent street or property, and that no adjacent walls or buildings encroach or project on said premises, and that no utility lines cross this property except as shown hereon. This property is not located in a designated flood hazard area.

*James R. Freeland*  
James R. Freeland PLS and PE 4781

9-G-33 ✓

**FRANKLIN AVE.**

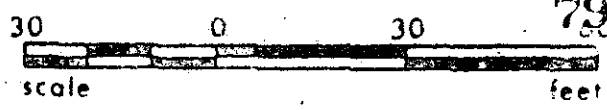

**STATE OF SOUTH CAROLINA  
GREENVILLE COUNTY**

COLONIA - COMPANY - ET. AL  
LOT 19  
PROPERTY OF  
JAY P. HASS  
MAURICA M. HASS

FREELAND & ASSOCIATES  
Engineers • Land Surveyors

GREENVILLE, S.C.

SURVEY	DCH
DRAWN	B.R.
CHECK	MLC
SCALE	1" = 30'
DATE	SEPT. 29.82
DWG. NO.	7912